

OCR

Oxford Cambridge and RSA

Tuesday 17 May 2016 – Afternoon

AS GCE GEOGRAPHY

F761/01/I Managing Physical Environments

INSERT

Duration: 1 hour 30 minutes



INFORMATION FOR CANDIDATES

- This document consists of **8** pages. Any blank pages are indicated.

INSTRUCTION TO EXAMS OFFICER/INVIGILATOR

- Do not send this Insert for marking; it should be retained in the centre or recycled.
Please contact OCR Copyright should you wish to re-use this document.

Fig. 1 OS map extract showing part of the River Ouse, Sussex

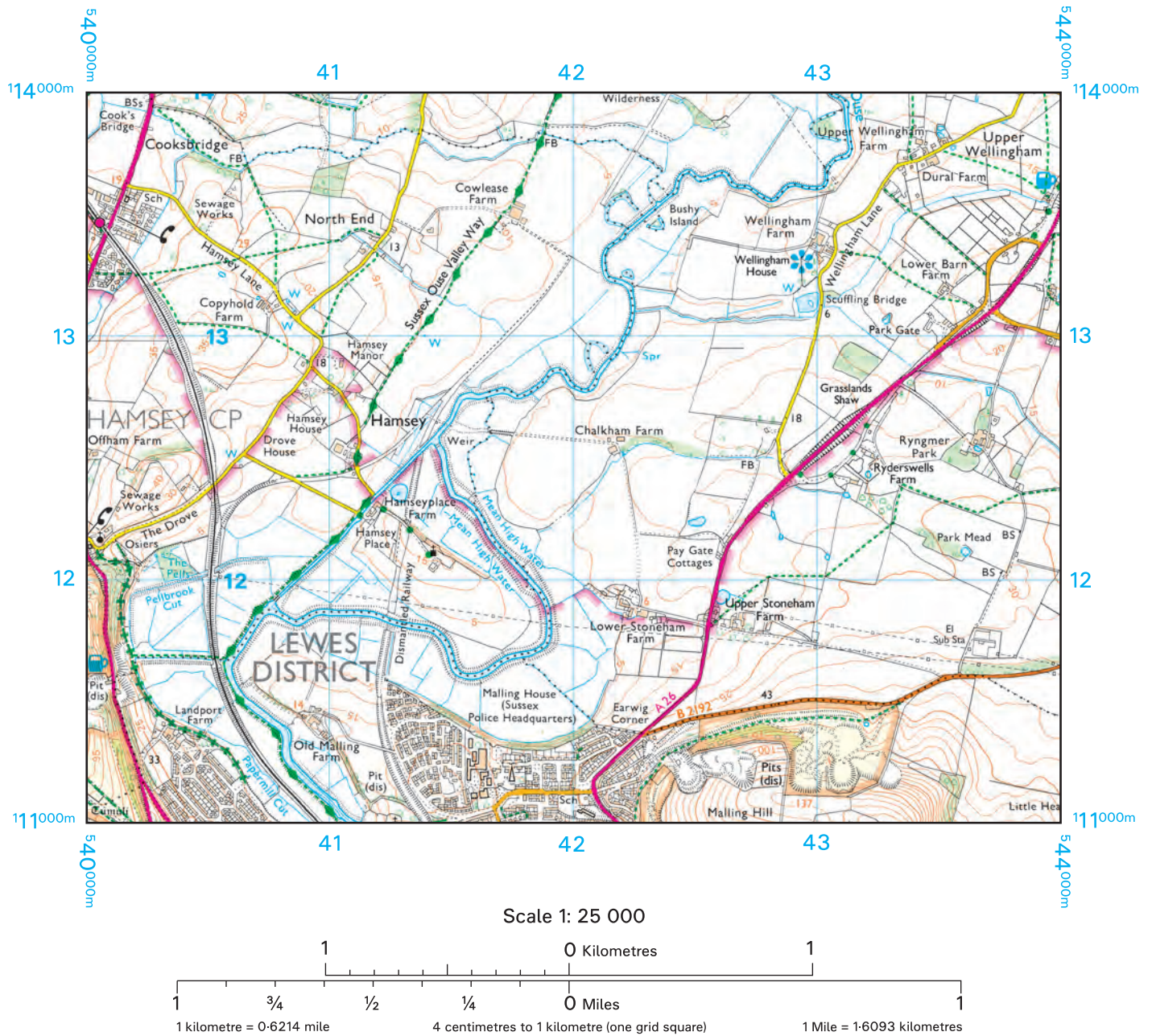

ROADS AND PATHS Not necessarily rights of way

	Main road
	Secondary road
	Road generally more than 4 m wide
	Road generally less than 4 m wide
	Other road, drive or track, fenced and unfenced
	Gradient: steeper than 20% (1 in 5) 14% (1 in 7) to 20% (1 in 5)
	Path

RAILWAYS

	Multiple track
	Cutting; tunnel; embankment
	Station, open to passengers; siding

PUBLIC RIGHTS OF WAY

	Footpath
	Bridleway
	Byway open to all traffic

OTHER PUBLIC ACCESS

	Other routes with public access
	Recreational route

BOUNDARIES

	Civil Parish (CP) (England) or Community (C) (Wales)
	National Park

GENERAL FEATURES

	Gravel pit		Sand pit		Mast
	Slopes				Electricity transmission line
	Place of worship				Footbridge
	Current or former place of worship				School
	– with tower				Well; spring
	– with spire, minaret or dome				
	Building; important building				

HEIGHTS AND NATURAL FEATURES

52	Ground survey height
284	Air survey height

TOURIST AND LEISURE INFORMATION

	Garden / arboretum
	Public house/s
	Telephone (public / roadside assistance / emergency)

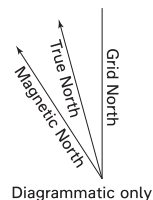

VEGETATION

Vegetation limits are defined by positioning of symbols

	Coniferous trees
	Non-coniferous trees
	Coppice
	Orchard
	Scrub

ACCESS LAND

	Access land boundary and tint
	Access land in wooded area

Extract produced by Ordnance Survey Limited 2016.

© Crown copyright 2010. All rights reserved.

Ordnance Survey, OS, OS logos and Explorer are registered trademarks of Ordnance Survey Limited, Britain's mapping agency. Reproduction in whole or in part by any means is prohibited without the prior written permission of Ordnance Survey. **For educational use only.**

Fig. 2 OS map extract showing part of the coastline in Pembrokeshire, West Wales



ROADS AND PATHS Not necessarily rights of way

	Road generally more than 4 m wide
	Road generally less than 4 m wide
	Other road, drive or track, fenced and unfenced
	Path

PUBLIC RIGHTS OF WAY

	Footpath
	Bridleway

OTHER PUBLIC ACCESS

- -
 -
- Other routes with public access

The exact nature of the rights on these routes and the existence of any restrictions may be checked with the local highway authority. Alignments are based on the best information available

	Recreational route
	National Trail
	Permissive footpath - see note below
	Footpaths and along which landowners have permitted public use but which are not rights of way. The agreement may be withdrawn.

HISTORICAL FEATURES

	Site of antiquity
	Non-Roman
	Visible earthwork

TOURIST AND LEISURE INFORMATION

	Nature reserve		Public Convenience
	Other tourist feature		Public house/s
	Parking / Park and ride, all year / seasonal		Telephone (public / roadside assistance / emergency)
	Picnic site		

GENERAL FEATURES

	Gravel pit		Sand pit		Place of worship
	Other pit or quarry		Landfill site or slag/spoil heap		Current or former place of worship – with tower
	Slopes		Building; important building		Current or former place of worship – with spire, minaret or dome
	Mast		Footbridge		
	Electricity transmission line				

HEIGHTS AND NATURAL FEATURES

- 52 · Ground survey height
- 284 · Air survey height

Surface heights are to the nearest metre above mean sea level. Where two heights are shown, the first height is to the base of the triangulation pillar and the second (in brackets) to the highest natural point of the hill

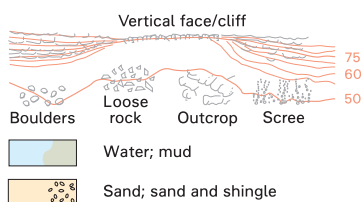

VEGETATION

Vegetation limits are defined by positioning of symbols

	Coniferous trees
	Non-coniferous trees
	Coppice
	Orchard
	Scrub
	Bracken, heath or rough grassland
	Marsh, reeds or saltings

ACCESS LAND

	Firing and test ranges in the area. Danger! Observe warning notices		Access permitted within managed controls, for example, local byelaws.
	Access land boundary and tint		Access land in wooded area



Extract produced by Ordnance Survey 2016.
© Crown copyright 2012. All rights reserved.

Ordnance Survey, OS, OS logos and Explorer are registered trademarks of Ordnance Survey Limited, Britain's mapping agency. Reproduction in whole or in part by any means is prohibited without the prior written permission of Ordnance Survey. **For educational use only.**

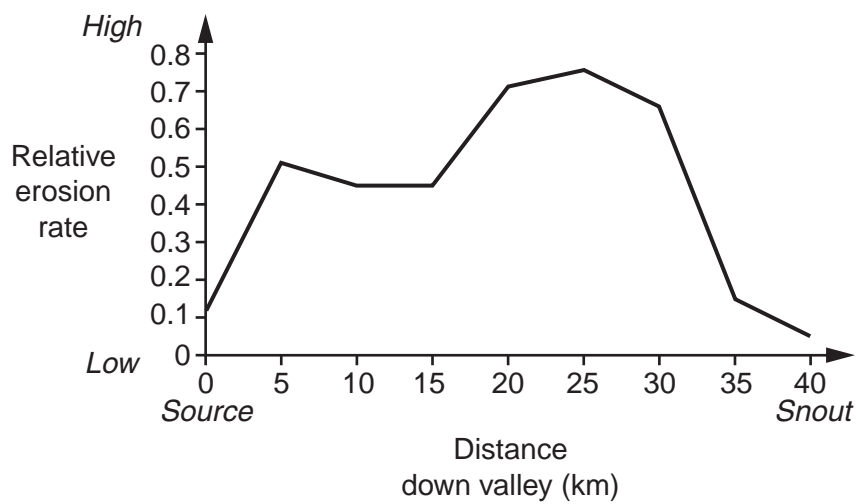
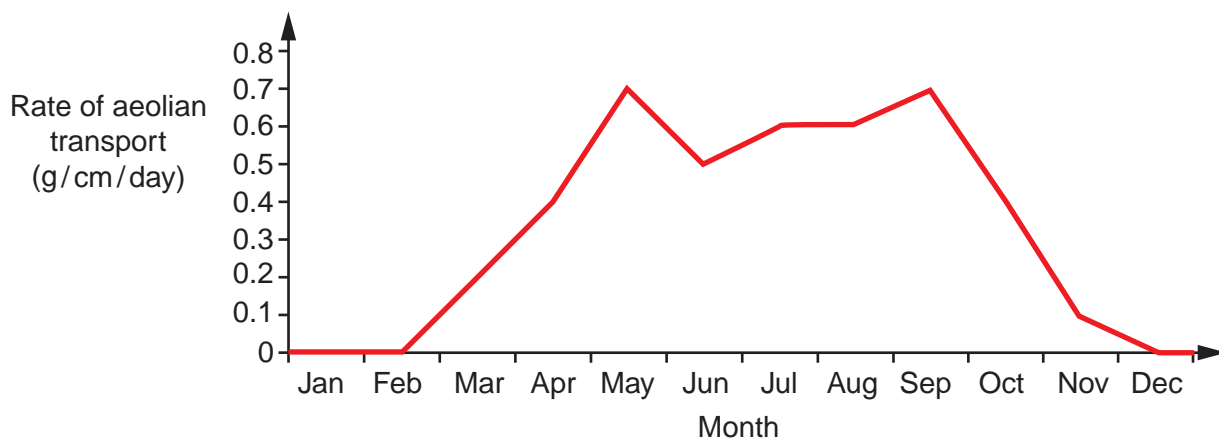
Fig. 3 Rates of erosion of the valley floor along the Seward Throat Glacier, Alaska**Fig. 4 Rates of aeolian transport in the Grand Canyon, USA (2004)**

BLANK PAGE

**Copyright Information**

OCR is committed to seeking permission to reproduce all third-party content that it uses in its assessment materials. OCR has attempted to identify and contact all copyright holders whose work is used in this paper. To avoid the issue of disclosure of answer-related information to candidates, all copyright acknowledgements are reproduced in the OCR Copyright Acknowledgements Booklet. This is produced for each series of examinations and is freely available to download from our public website (www.ocr.org.uk) after the live examination series.

If OCR has unwittingly failed to correctly acknowledge or clear any third-party content in this assessment material, OCR will be happy to correct its mistake at the earliest possible opportunity.

For queries or further information please contact the Copyright Team, First Floor, 9 Hills Road, Cambridge CB2 1GE.

OCR is part of the Cambridge Assessment Group; Cambridge Assessment is the brand name of University of Cambridge Local Examinations Syndicate (UCLES), which is itself a department of the University of Cambridge.